

PALMBOUT
Urban Landscapes.

Stiedrecht

Zwembad studie 18 oktober 2022



De Lockhorst
Partycentrum/ raadszaal/
vergaderruimte en tropisch zwembad ,
binnen en buiten; Iesbaden

Toevoe
gen
parker
en enz



De nieuwe noord-zuid verbinding

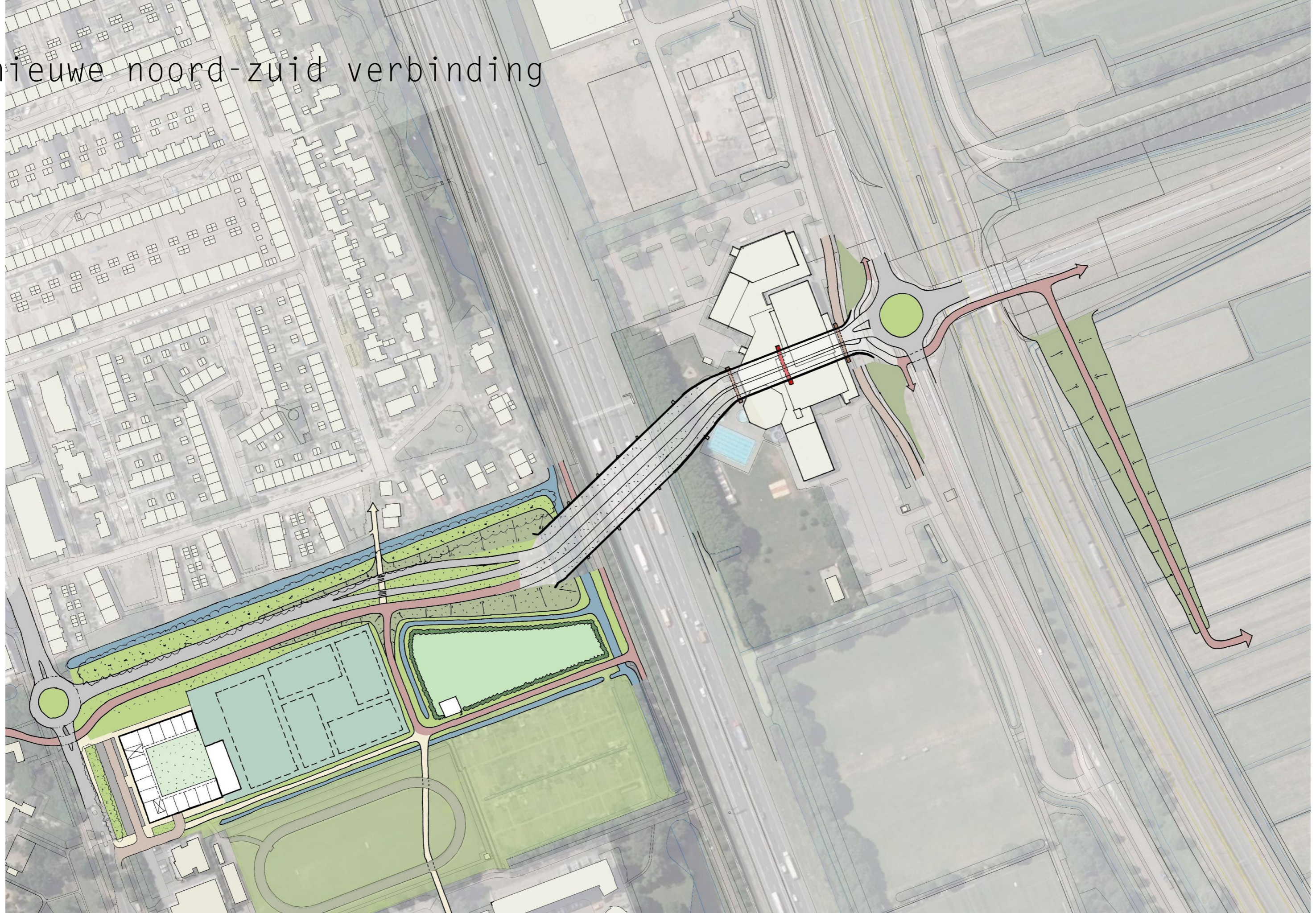

Nieuw zwembad?

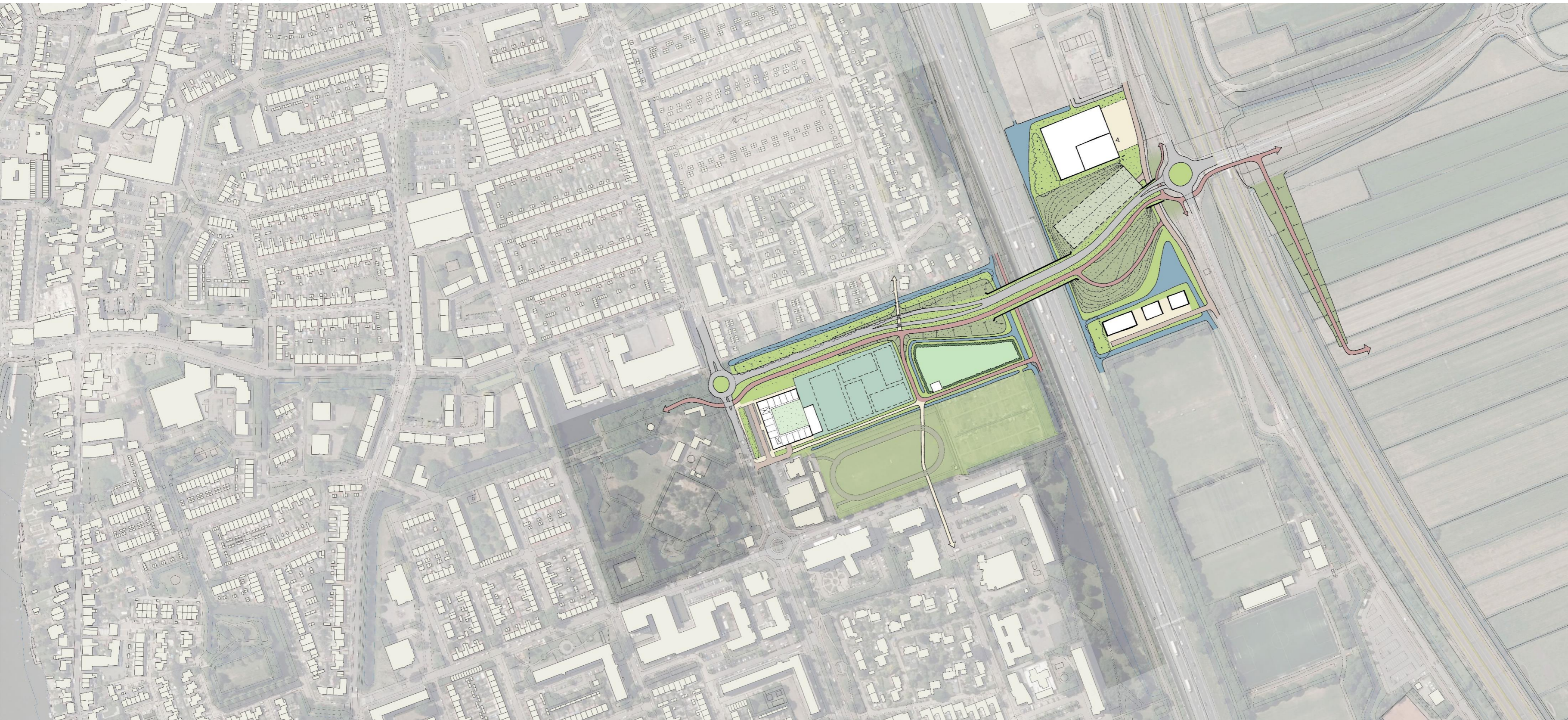

Met breed viaduct

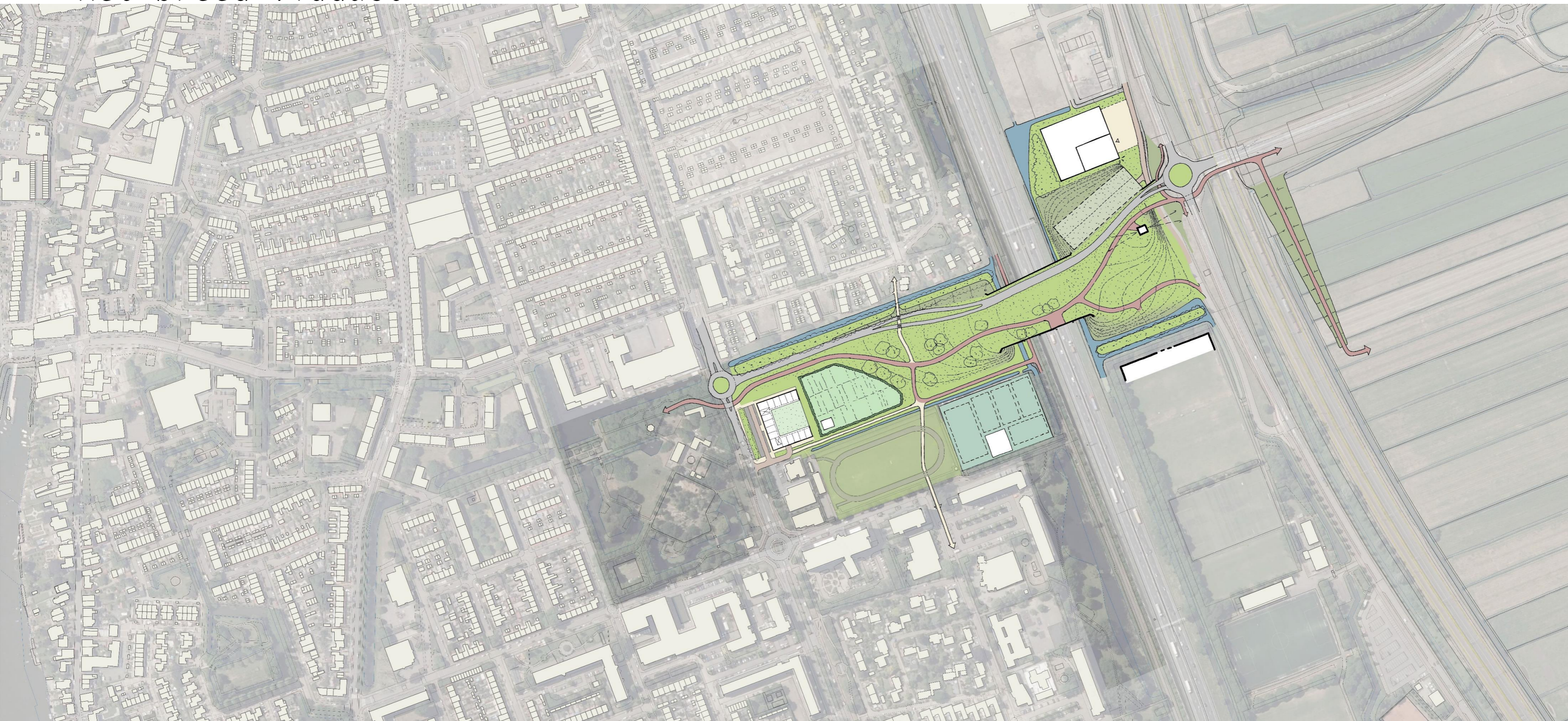

Locatie de Lockhorst

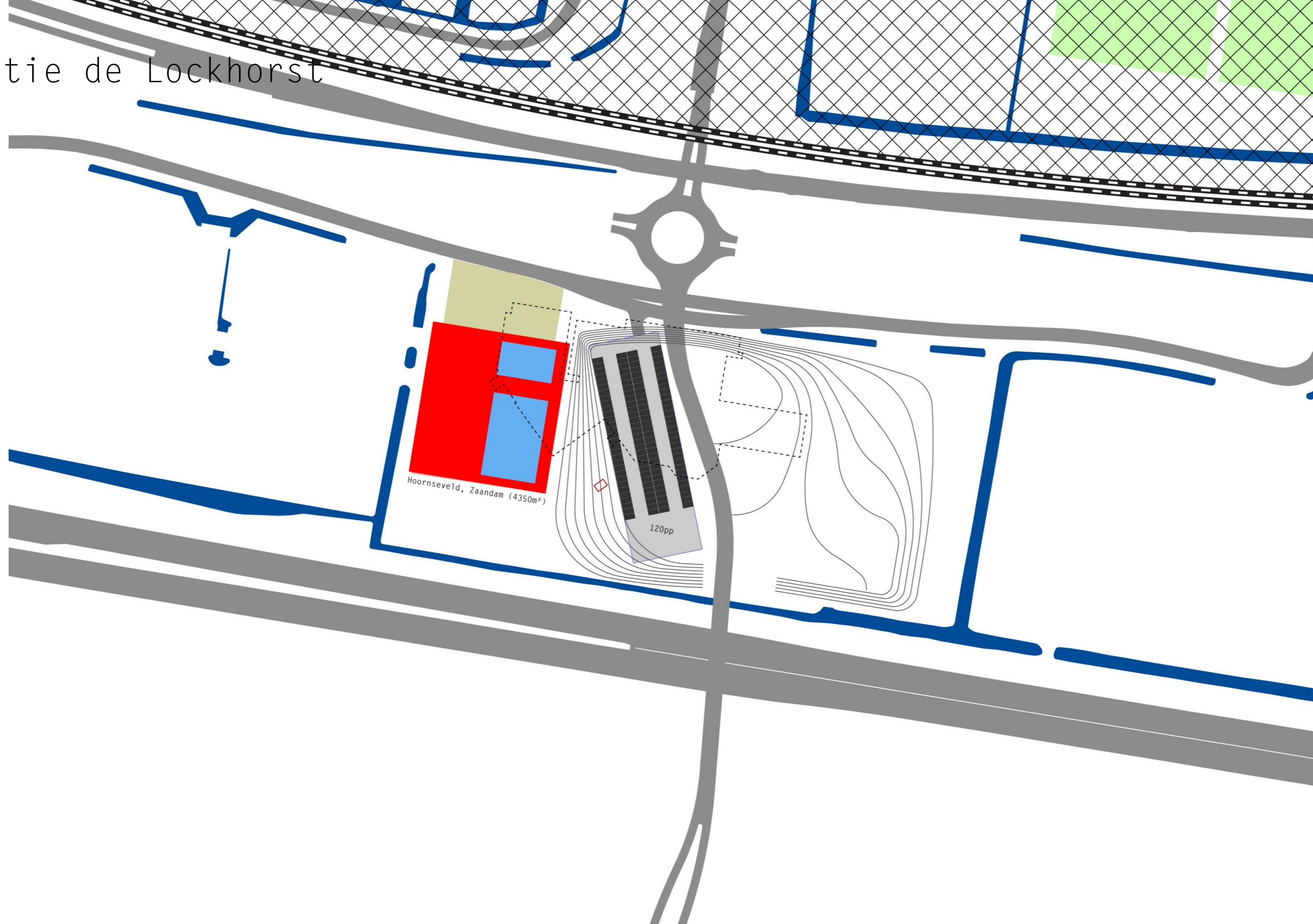

Referentie Zwembad de Slag

Zuidwest
IMPRESSIE



L402 Zwembad De Slag | Zaanstad
DO 16.10.2020

L-402
Ontwerpnota D0



Zwembad De Slag, Zaanstad

DEFINITIEF ONTWERP | DEFINITIEF 16.10.2020

VernooventS Pieters nelissen

Gevels

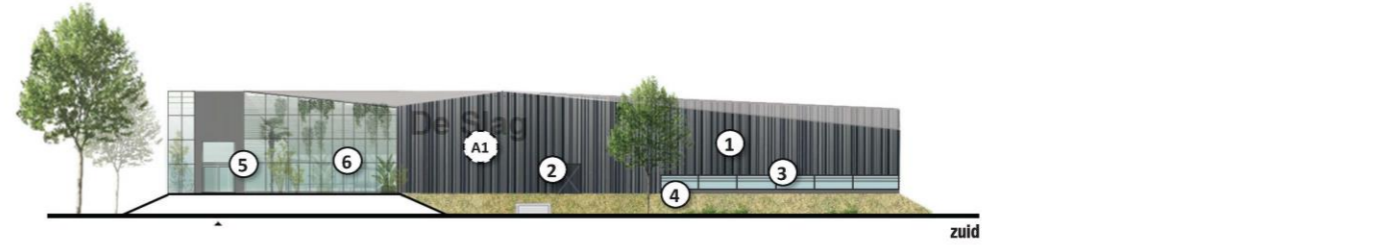

zuid



west

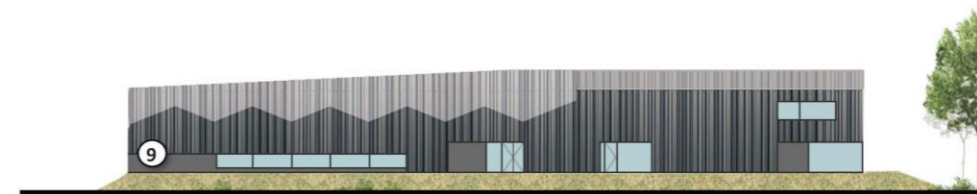

noord

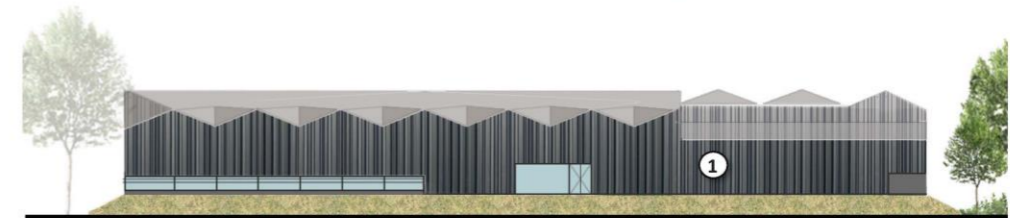

oost

Zuidkas
IMPRESSIE



L402 Zwembad De Slag | Zaanstad
DO 16.10.2020

Horeca (met verlichting)
IMPRESSIE

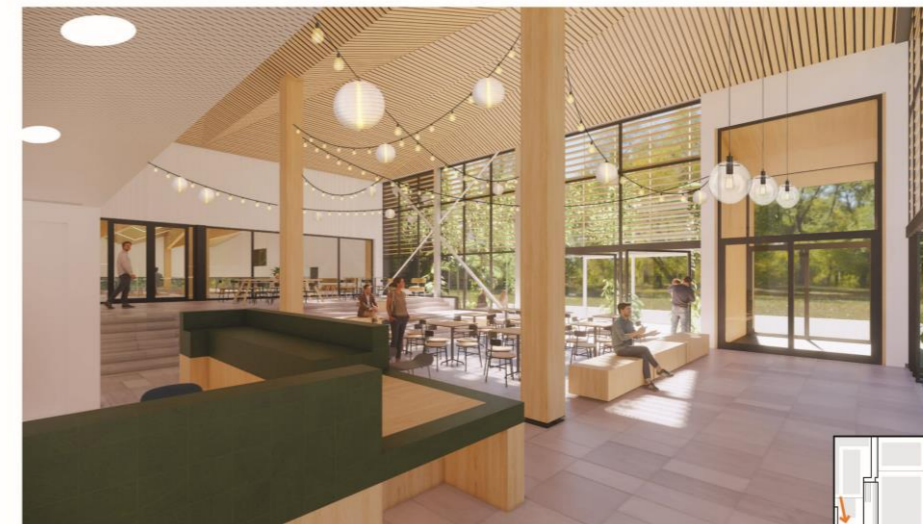

L402 Zwembad De Slag | Zaanstad
DO 16.10.2020

Zwembad De Slag | Zaanstad
DO 16.10.2020 L402 | 13

De Slag

Zaanstad (4350m²)

Baden:

- 50m wedstrijdbad
- 25m doelgroepen

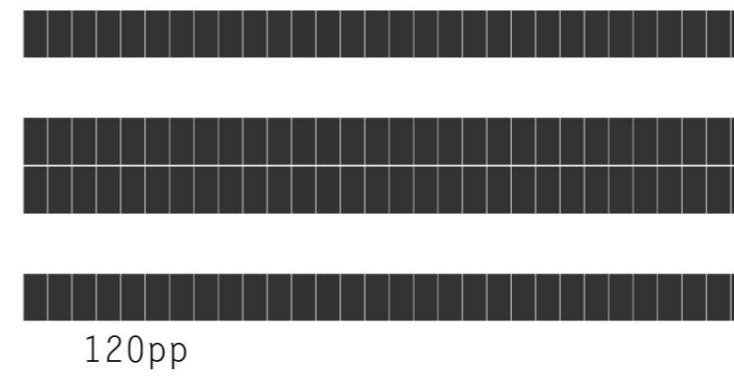
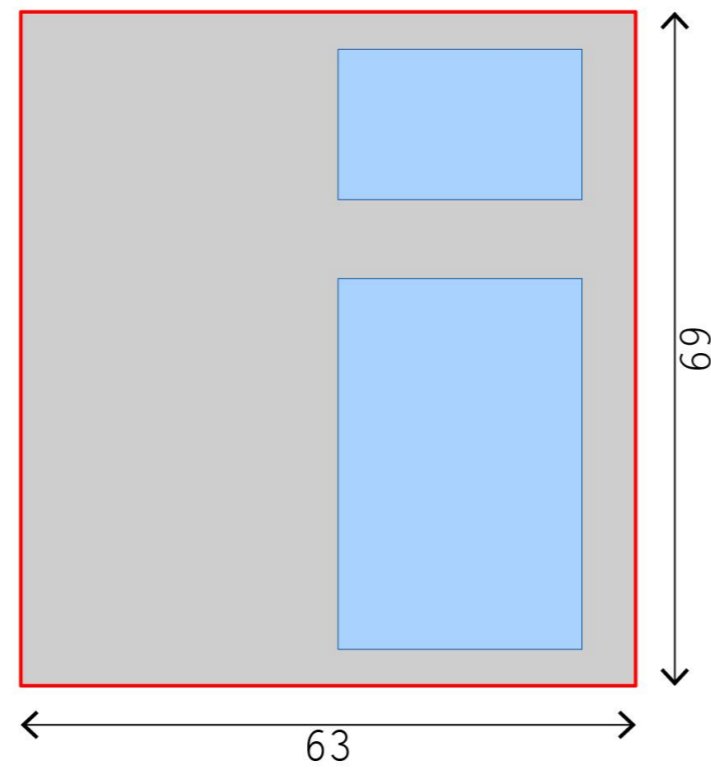

Parkeernorm

| Sport, cultuur en ontspanning | Centrum | Rest bebouwde kom | Waarvan bezoekers | Eenheid |
|--|----------------|--------------------------|--------------------------|-----------------------|
| Bibliotheek | 0,7 | 1,1 | 97% | per 100 m2 BVO |
| Museum | 0,5 | 1 | 95% | per 100 m2 BVO |
| Sporthal / sportzaal | 1,7 | 2,8 | 96% / 94% | per 100 m2 BVO |
| Sportveld | 20 | 20 | 95% | per ha netto terrein |
| Dansstudio | 2 | 4,9 | 93% | per 100 m2 BVO |
| Fitnessstudio / sportschool | 1,9 | 4,2 | 87% | per 100 m2 BVO |
| Fitnesscentrum | 2,2 | 5,7 | 90% | per 100 m2 BVO |
| Squashhal | 1,5 | 2,6 | 84% | per 100 m2 BVO |
| Biljartcentrum / snookercentrum | 1,1 | 1,6 | 87% | per tafel |
| Manege | | 0,4 | 90% | per box |
| Sauna / hammam | 3 | 7,1 | 99% | per 100 m2 BVO |
| Toelichting: | | | | |
| Manege: norm is volgens richtlijn voor buitengebied. | | | | |

Locaties



betuwelijjn

veelijjn

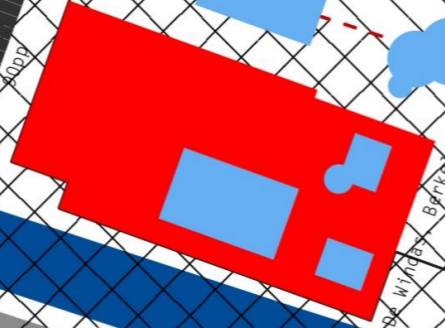
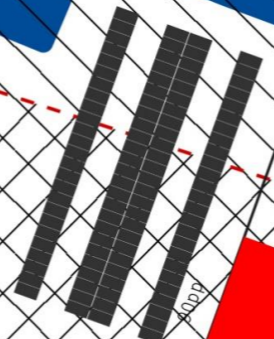

Be. Wijk 10, Berkes (3200m)

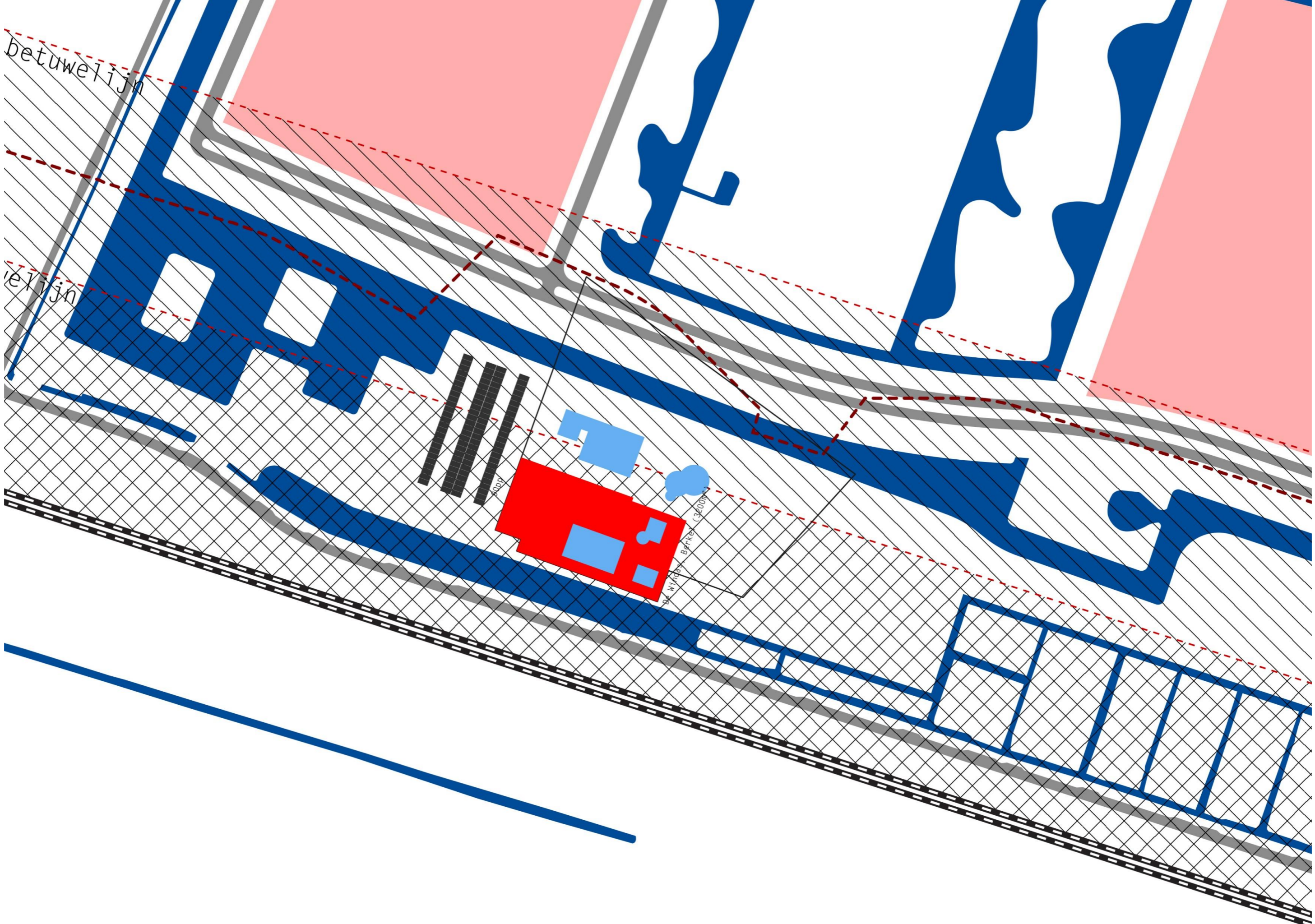

Referentie De Windas, Berkel

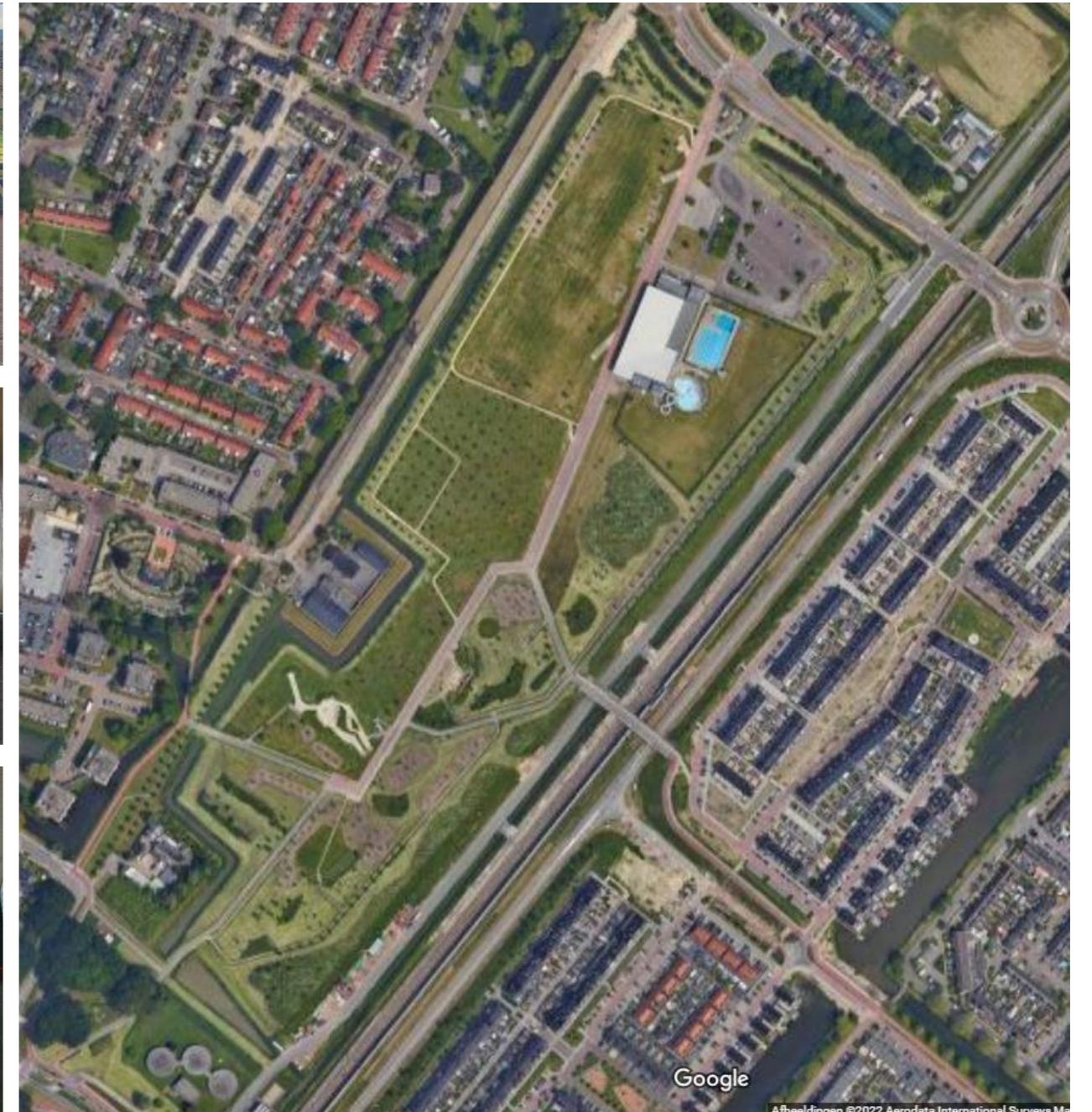
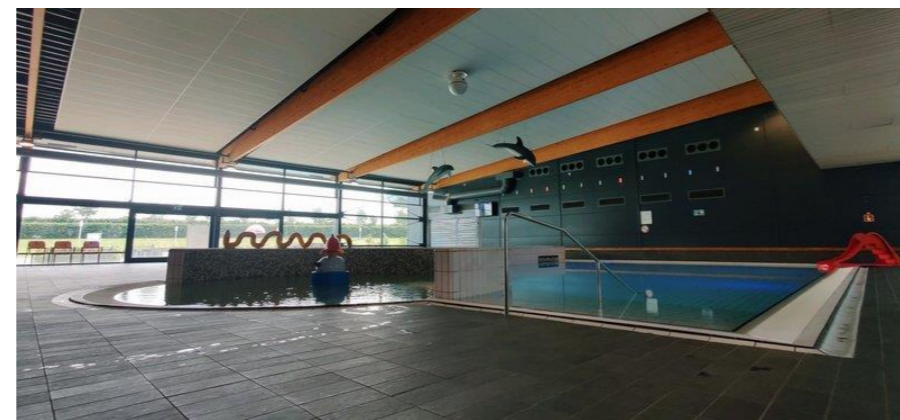
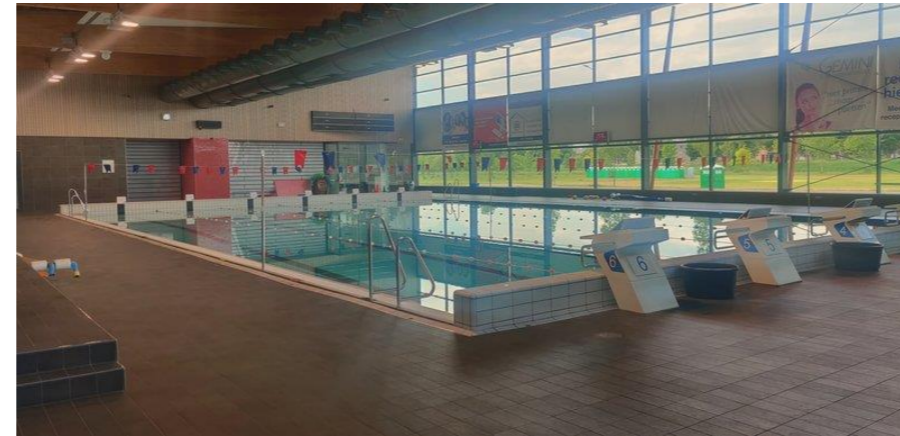

De Windas

Berke1 (3200m²)

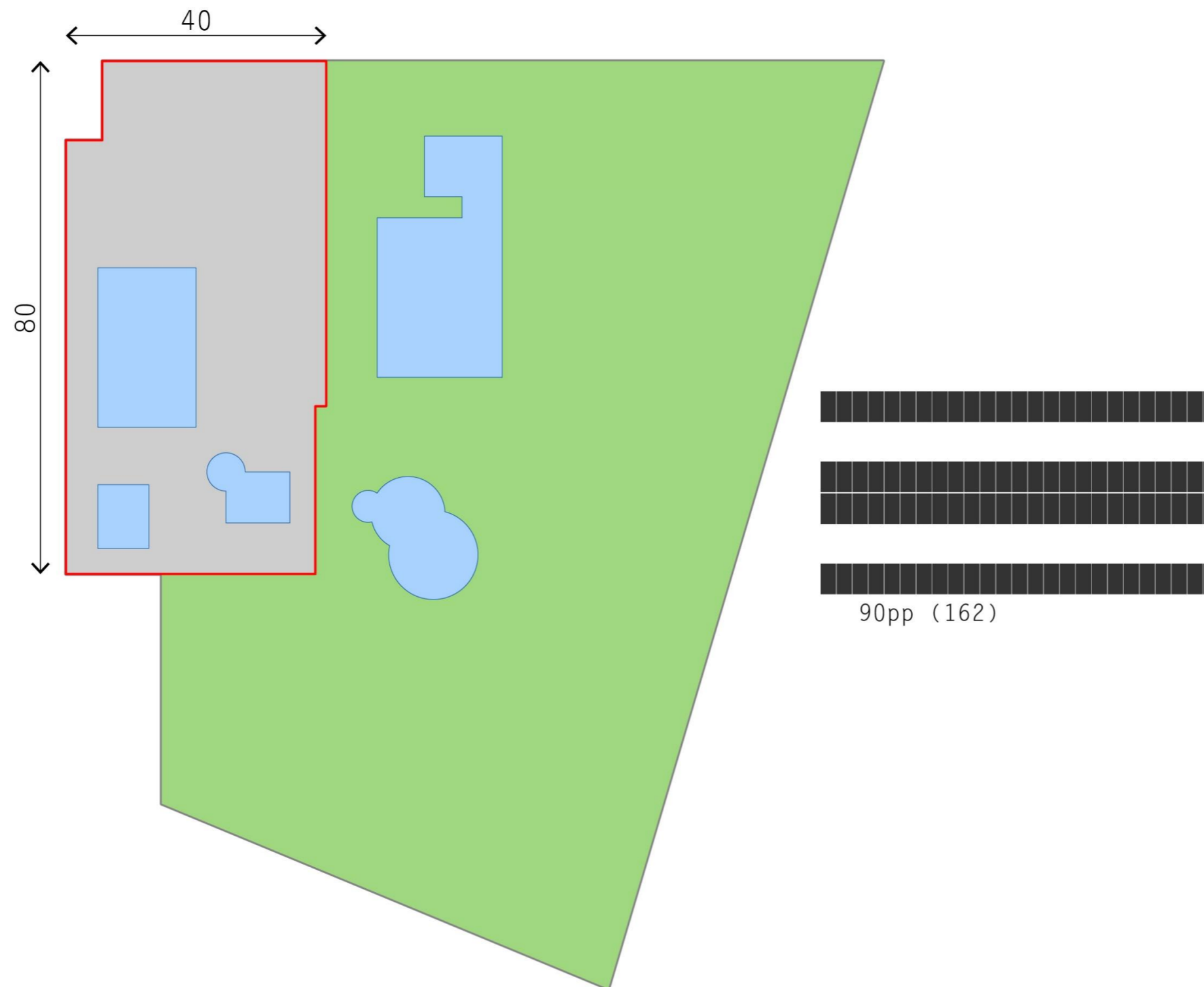

Baden:

- 25m binnen, 6 banen
- 25m buiten, 5 banen
- Recreatiebad binnen
- Recreatiebad buiten
- Doelgroepenbad binnen
- Doelgroepenbad buiten

Bijzonderheden:

- Ligweide
- Ligging in park



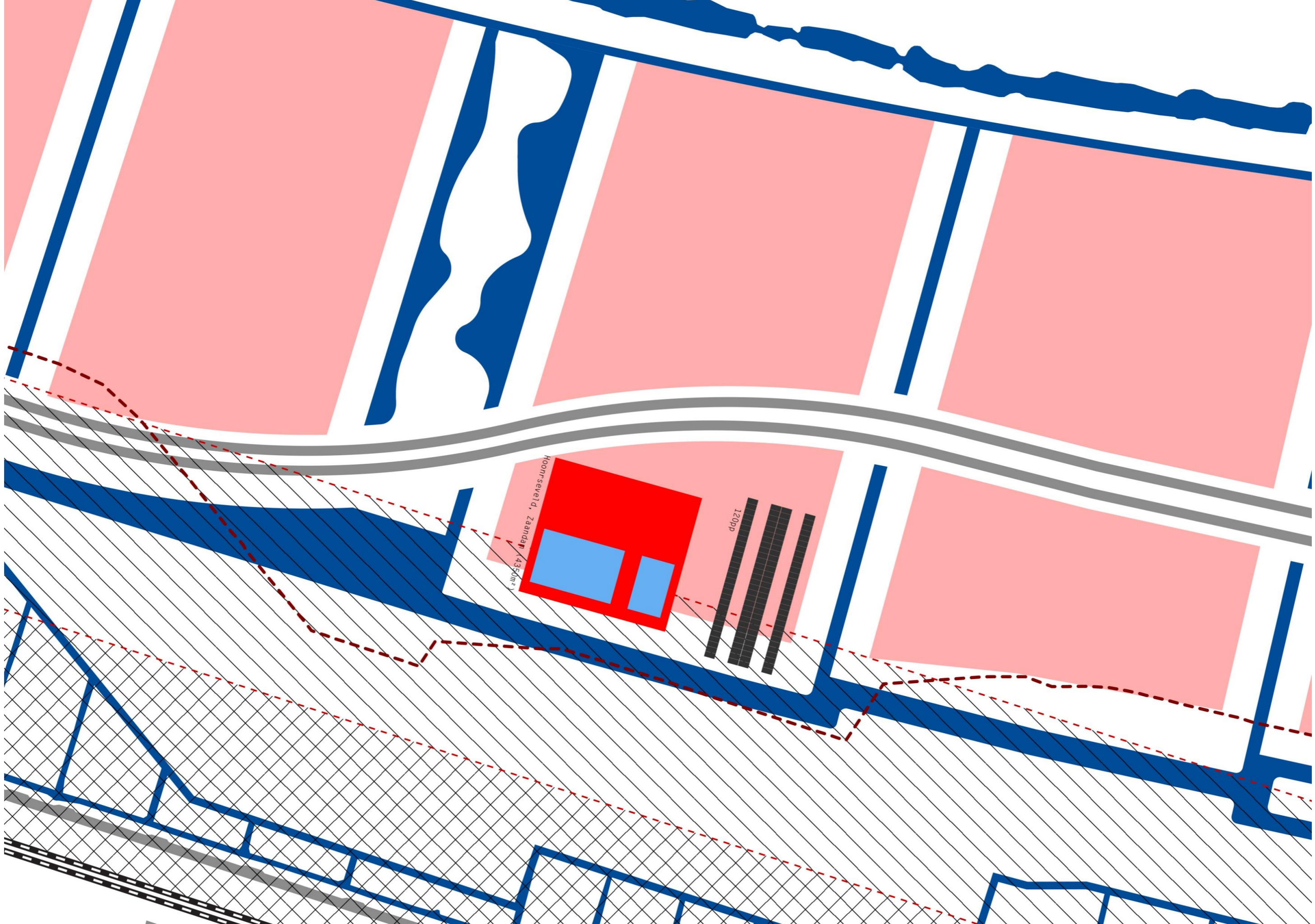

Referentie Zwembad de Slag

Zuidwest
IMPRESSIE



L402 Zwembad De Slag | Zaanstad
DO 16.10.2020

L-402
Ontwerpnota D0



Zwembad De Slag, Zaanstad

DEFINITIEF ONTWERP | DEFINITIEF 16.10.2020

VernooventS Pieters nelissen

Gevels

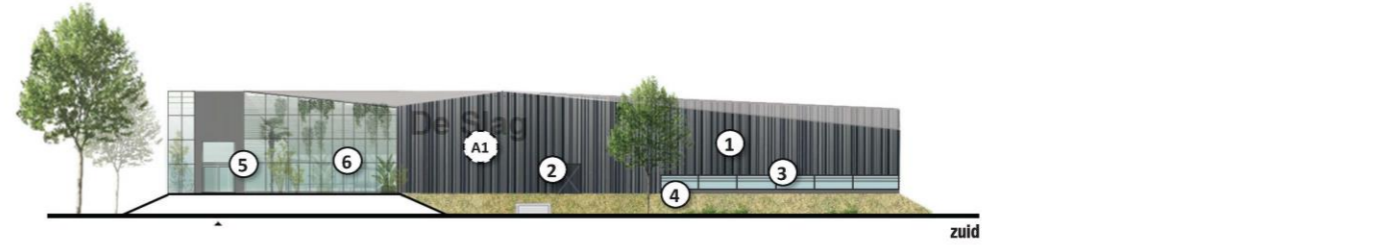

zuid



west

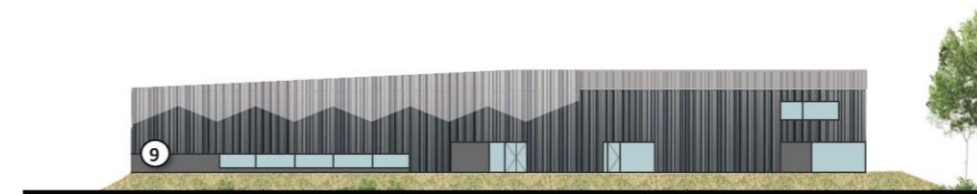

noord

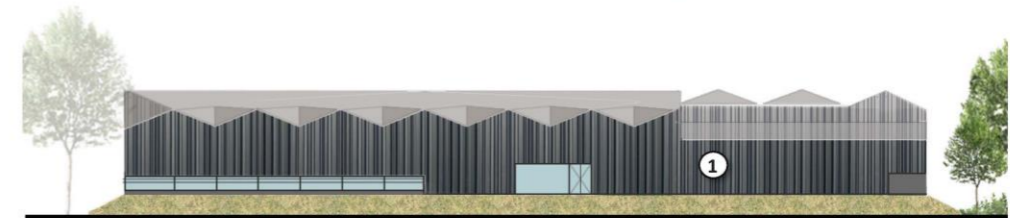

oost

Zuidkas
IMPRESSIE



L402 Zwembad De Slag | Zaanstad
DO 16.10.2020

Horeca (met verlichting)
IMPRESSIE



L402 Zwembad De Slag | Zaanstad
DO 16.10.2020

Zwembad De Slag | Zaanstad
DO 16.10.2020 L402

De Slag

Zaanstad (4350m²)

Baden:

- 38m wedstrijdbad
- 25m doelgroepen

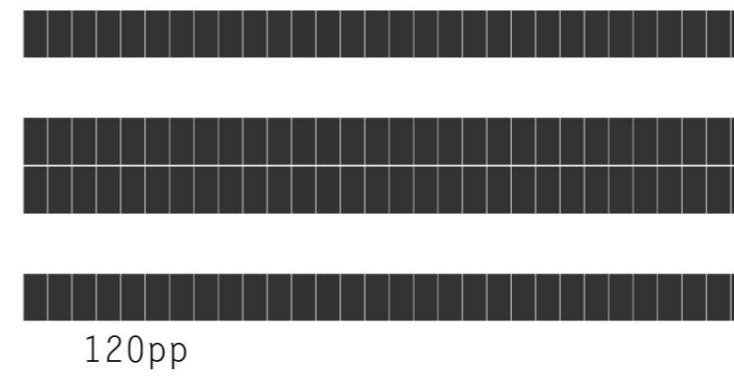
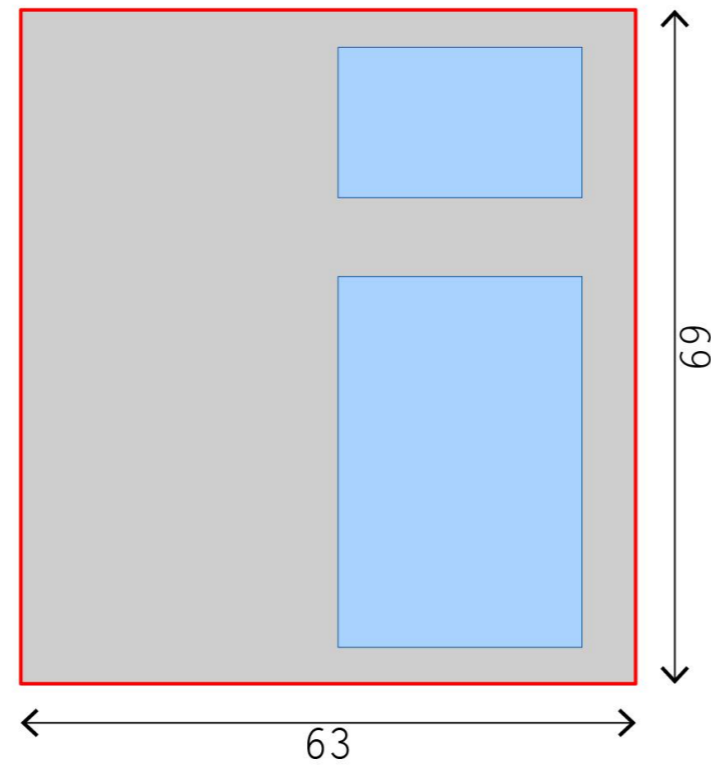



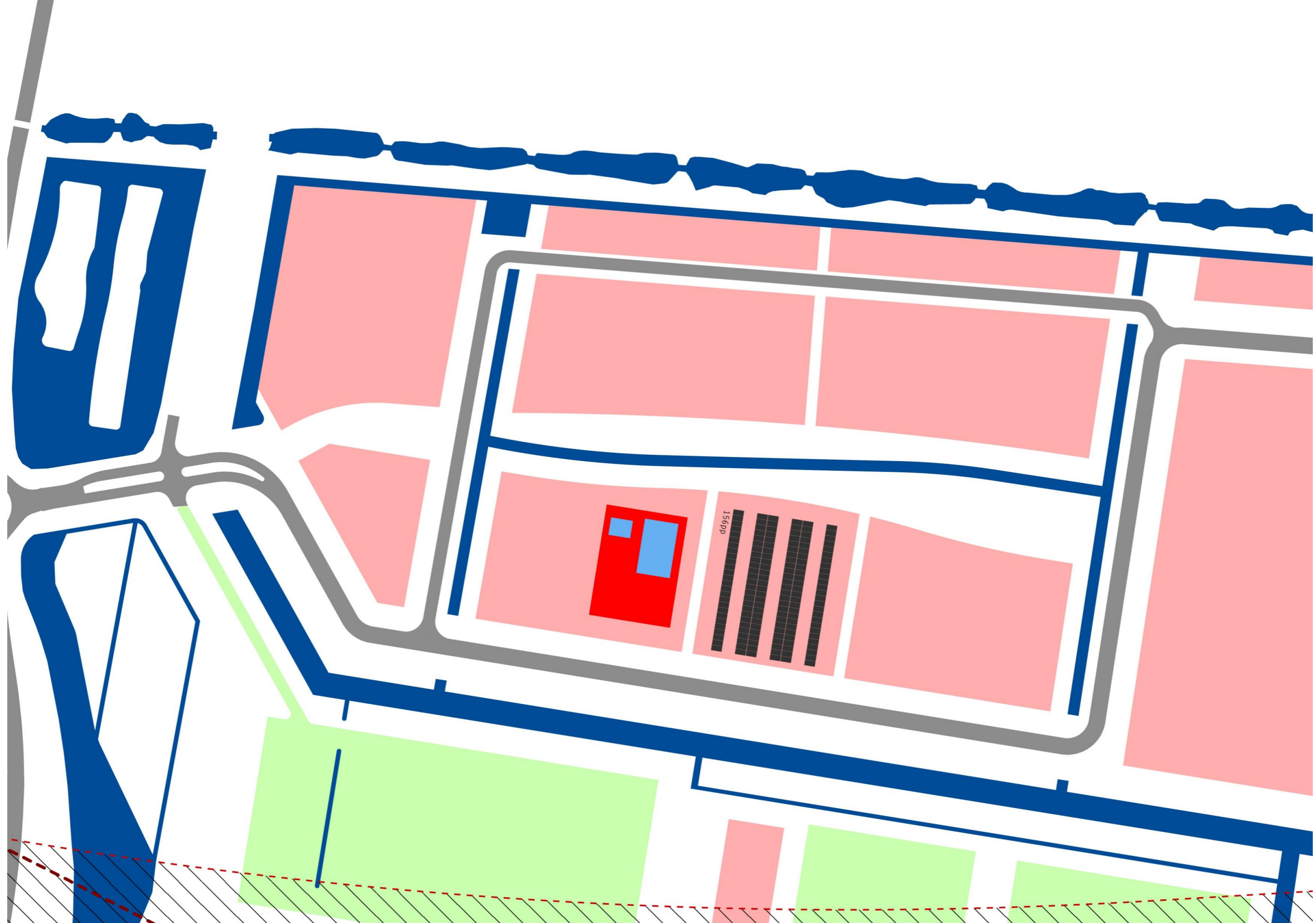

Referentie Huis op Zuid, Rotterdam

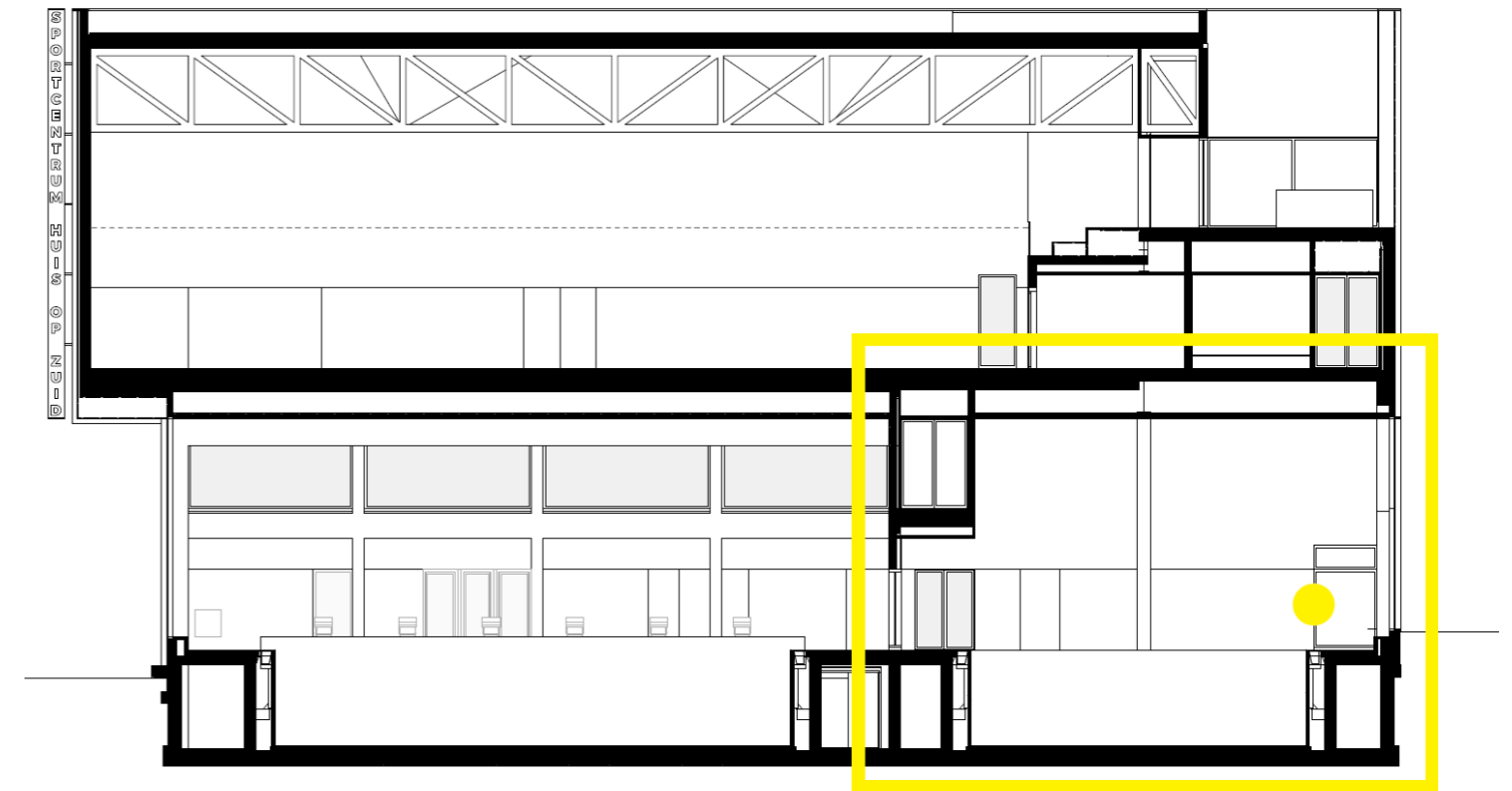
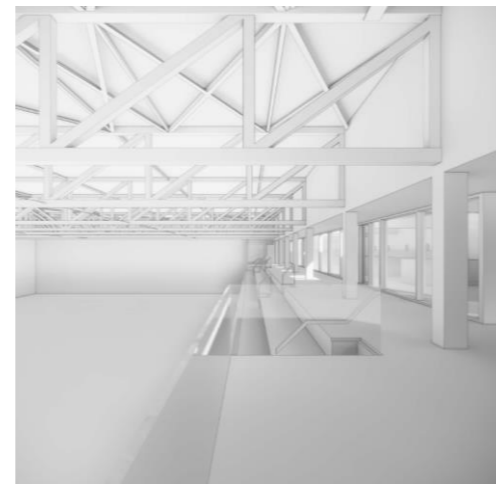
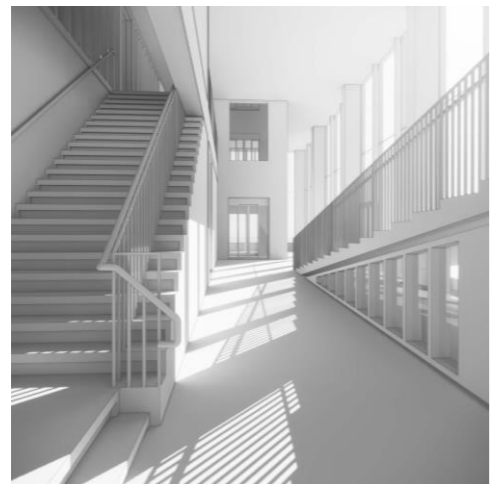

Huis op Zuid

Rotterdam (5600m²)

Baden:

- 25m bad, 6 banen
- Instructiebassin

Overig:

- Sportzaal

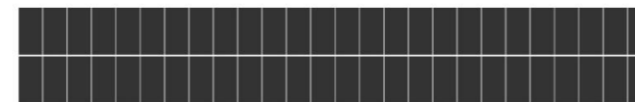
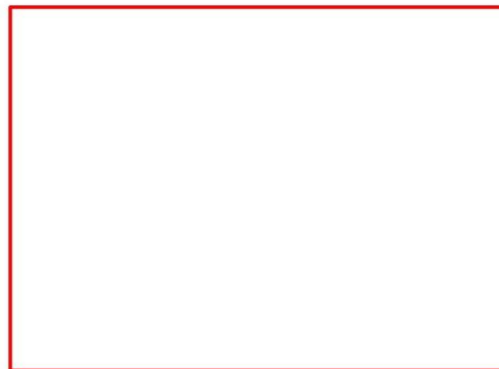
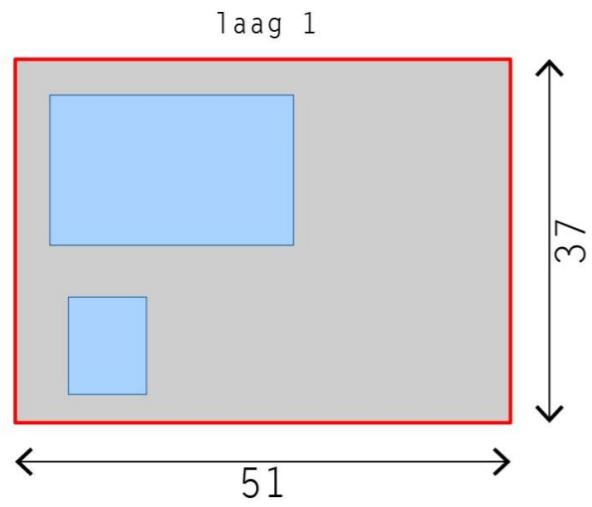
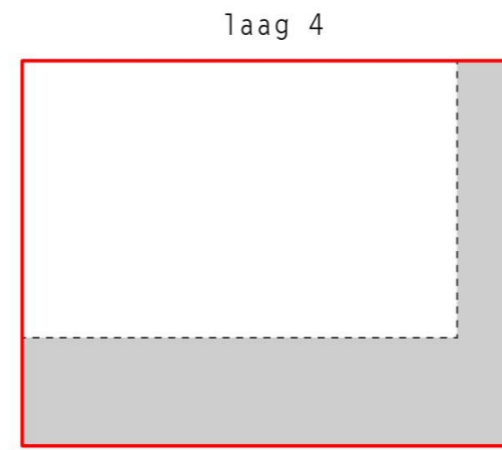
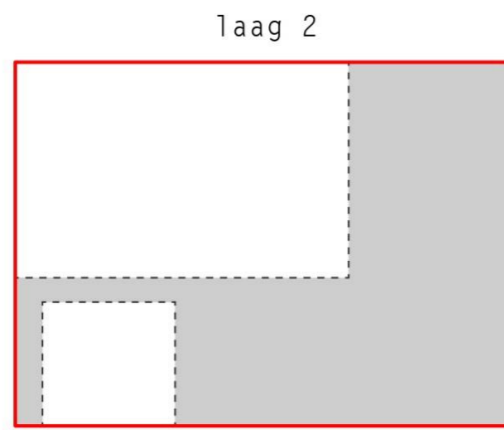

156pp



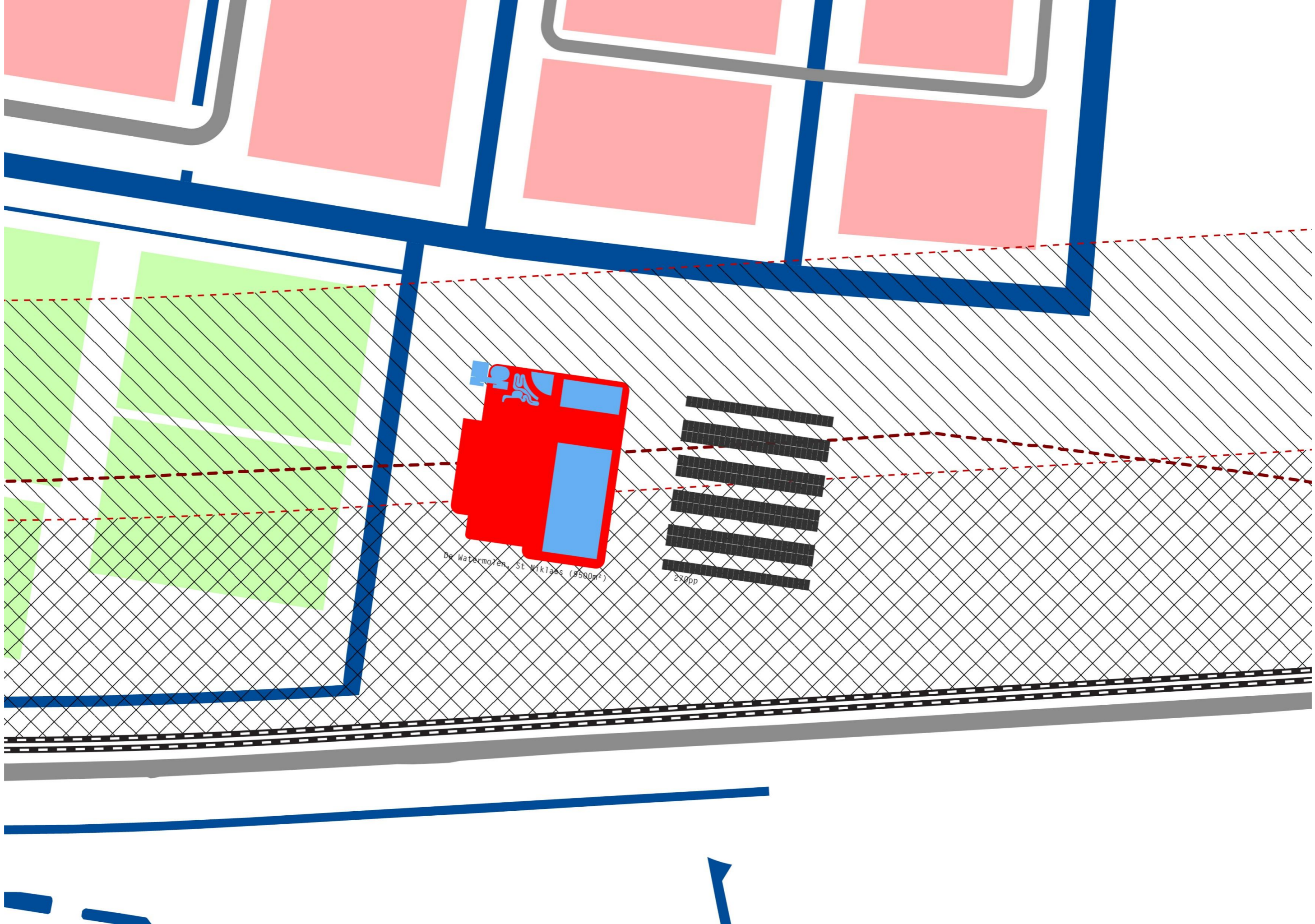

Referentie De Watermolen, Sint Niklaas (Be)

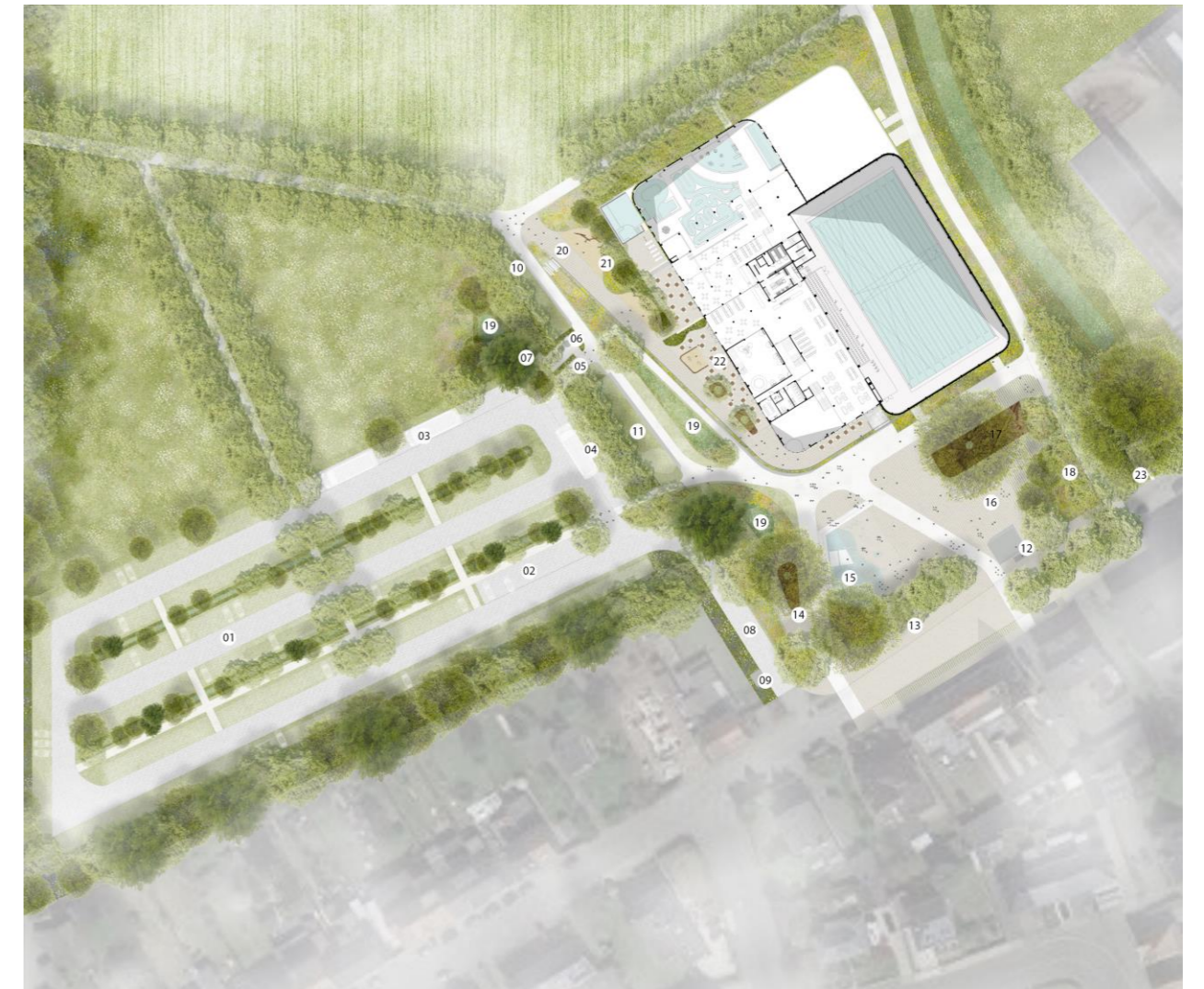
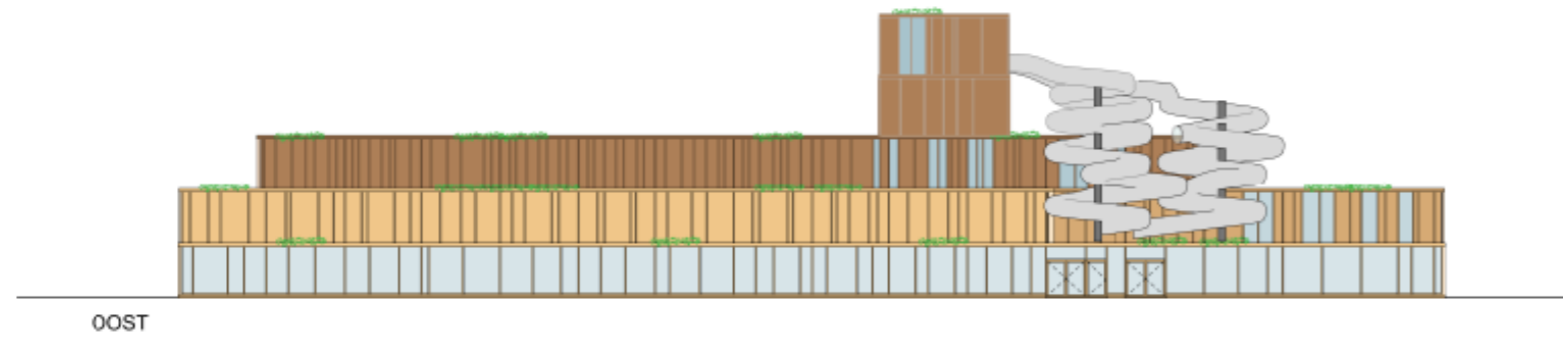

De Watermolen

St Niklaas (9500m²)

Baden:

- 50m wedstrijd bad
- 25m bad, 5 banen
- Tropisch zwembad
- Buitenbad

Overig:

- Binnenspeelplaats
- Buitenspeelplaats
- Fitnessruimte
- Danszaal

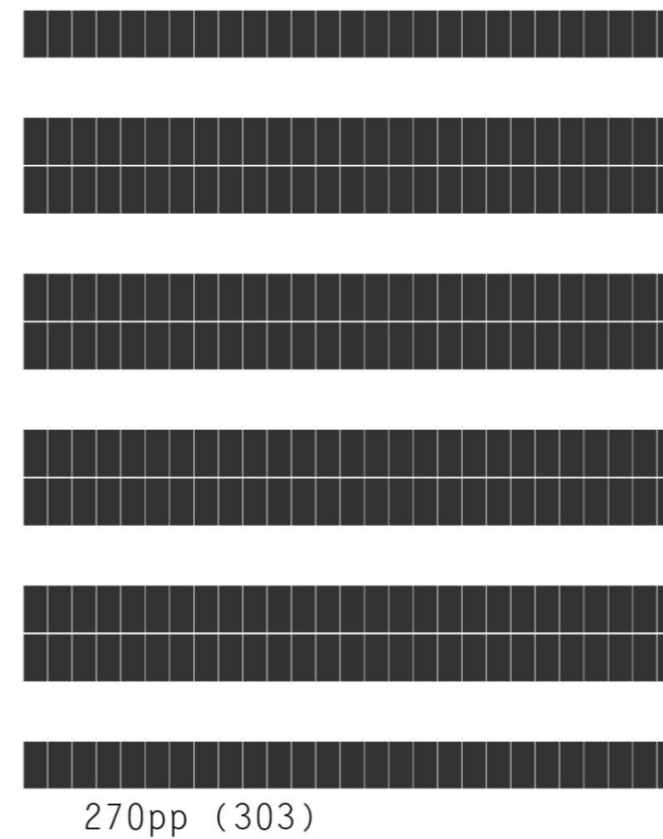
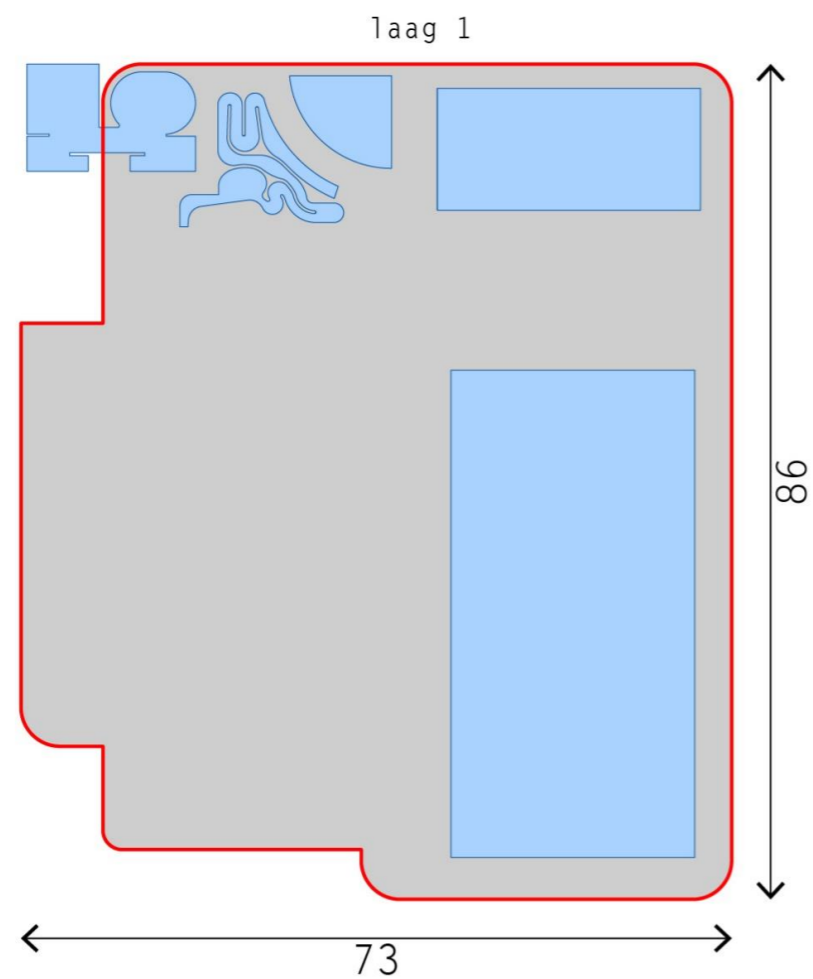
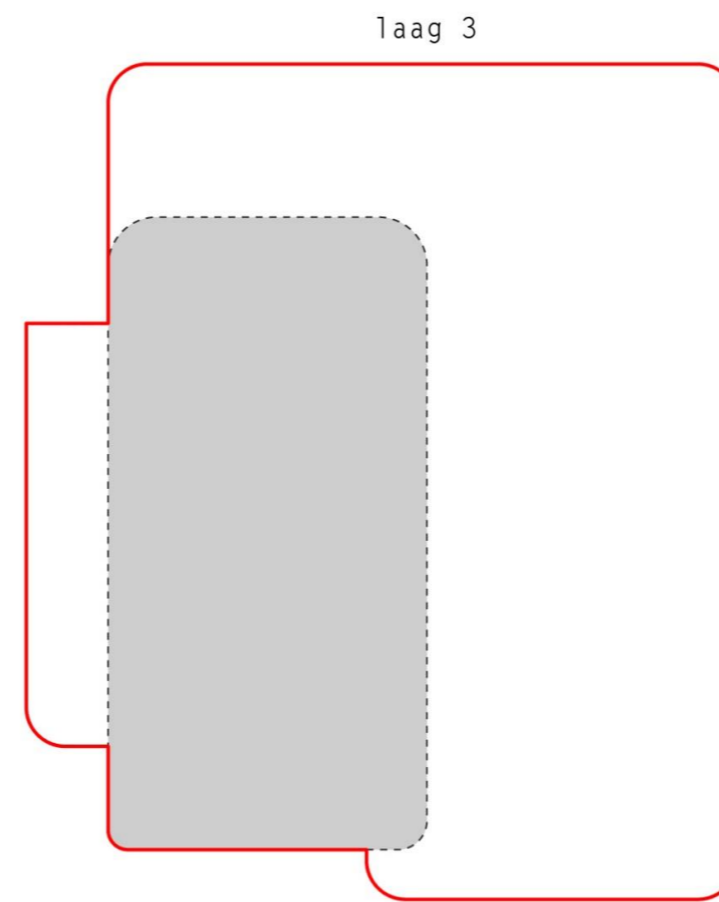
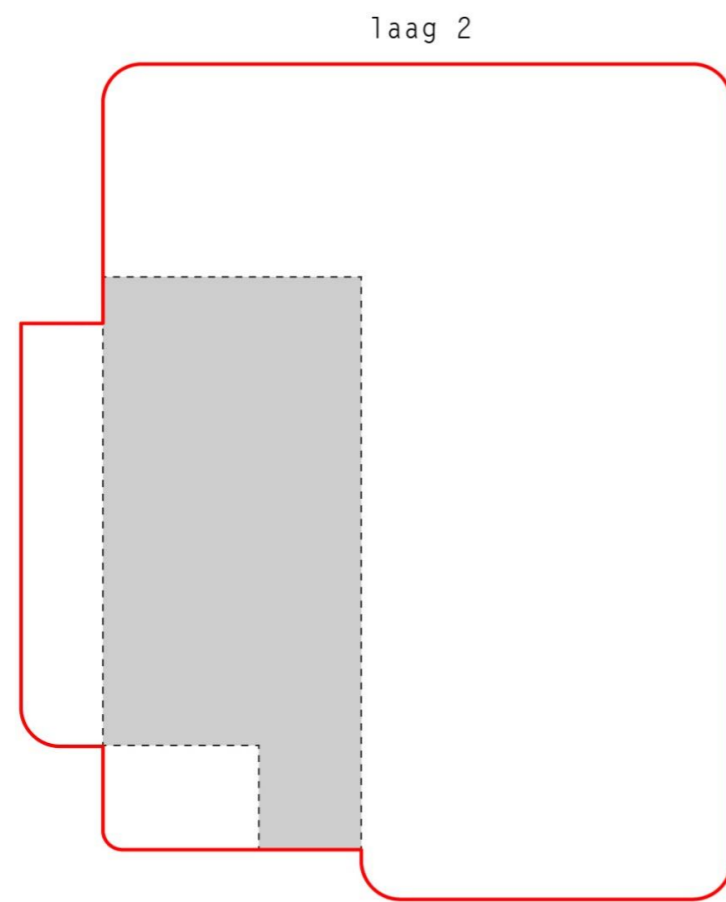

Referentie Van Maanenbad, Rotterdam

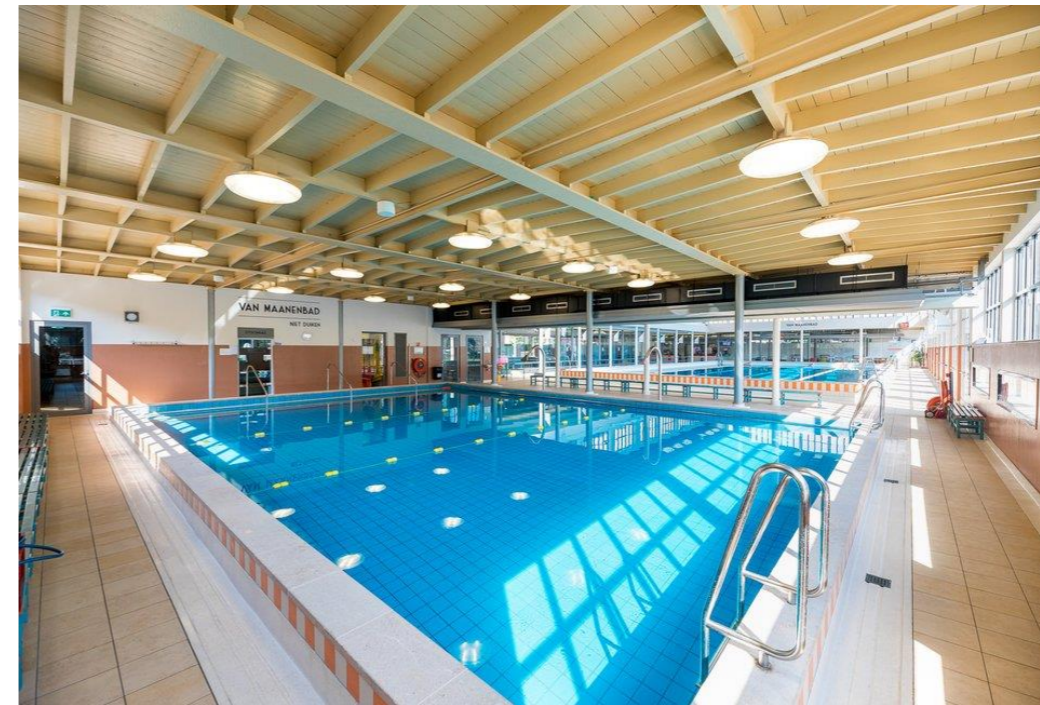

van Maanenbad

Rotterdam (2500m²)

- Baden:
- 25m binnen, 5 banen
 - Doelgroepenbad binnen

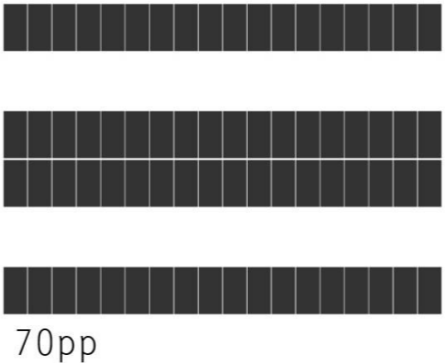
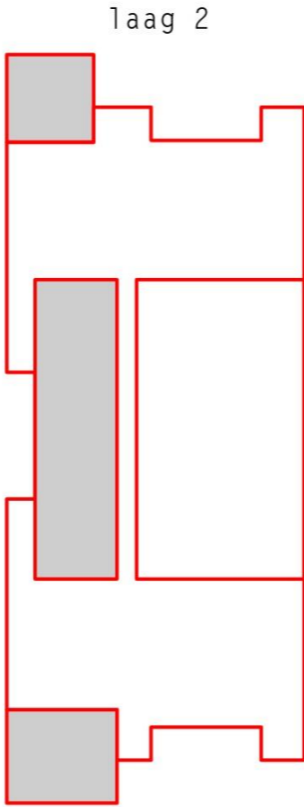
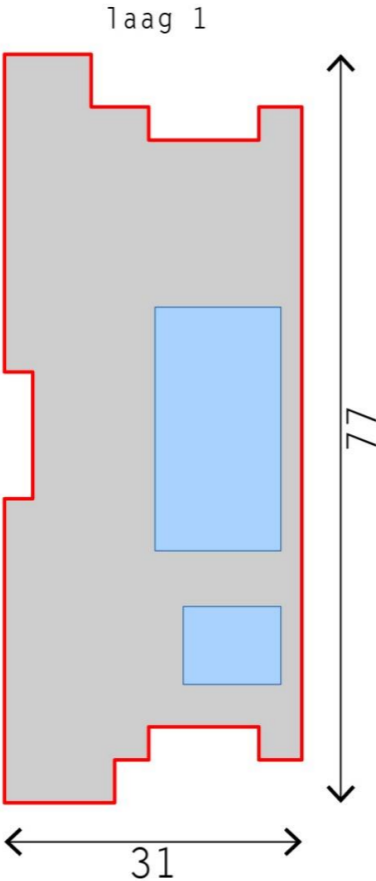



Combinaties onderzoeken?

Zwemmen en schaatsen?

Zwemmen en school?

Zwemmen en gymzaal..



Sportcentrum Rozenburg



NOAHH zwemcomplex in Veldhoven



ZWEMCOMPLEX DE WELLE // DRACHTEN; MOEDERSCHEI MOONEN

